

CASE STUDIES

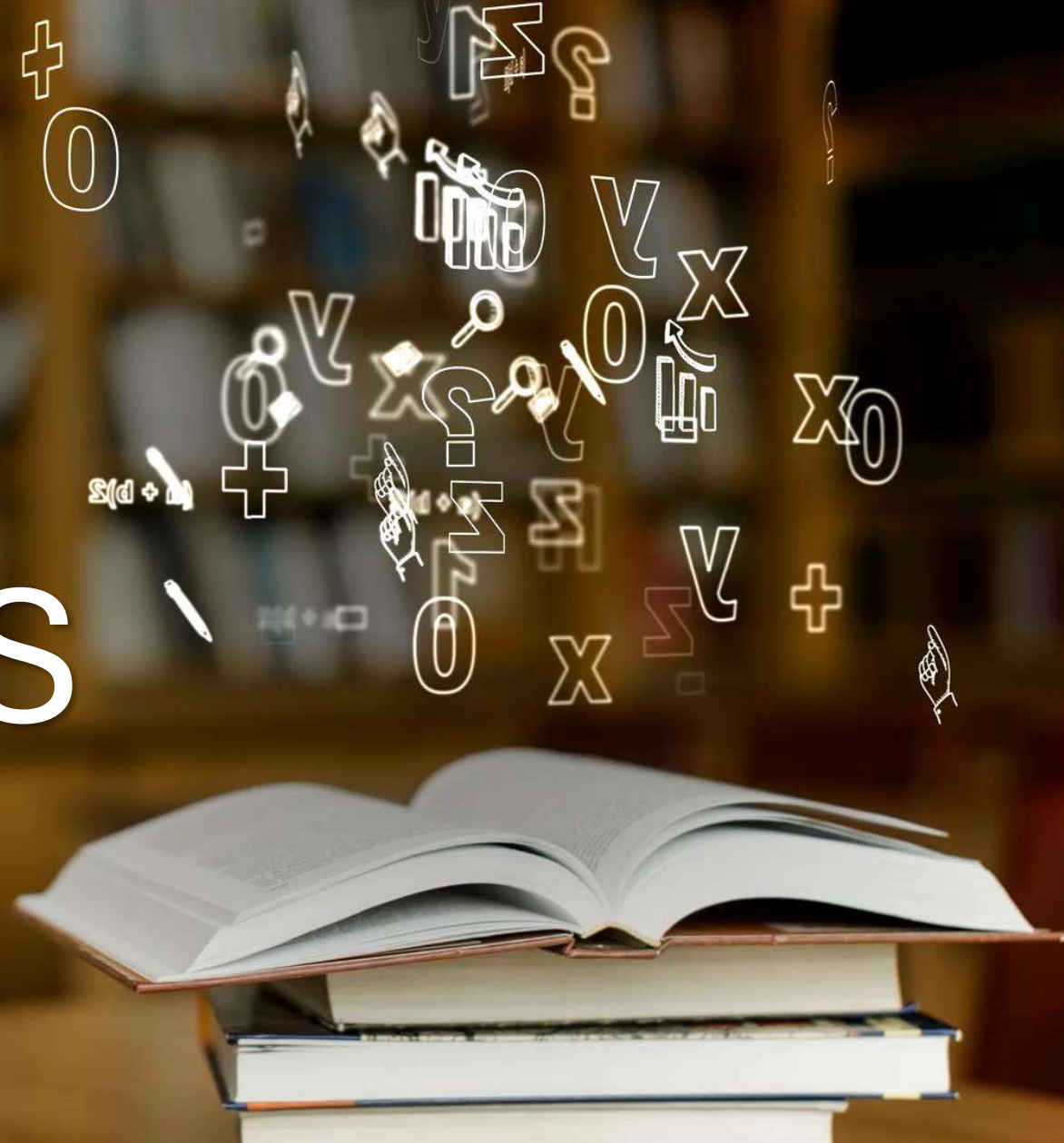

DK- Improved control/ Controlling Metabolic

- Ms DK
- Age 34
- Iwi Trust worker /Treaty claims
- In May 2024 – presented with poorly controlled diabetes (Hba1c 103)
- Hypertensive crises
- At discharge
- - Self funded Empagliflozin
- GLP-1
- Metformin
- Self funded Libre 2



GLUCOSE STATISTICS AND TARGETS

17 November 2024 - 30 November 2024 **14 Days**
 Time Sensor Active: **30%**

Ranges And Targets For	Type 1 or Type 2 Diabetes
Glucose Ranges	Targets % of Readings (Time/Day)
Target Range 3.9-10.0 mmol/L	Greater than 70% (16h 48min)
Below 3.9 mmol/L	Less than 4% (58min)
Below 3.0 mmol/L	Less than 1% (14min)
Above 10.0 mmol/L	Less than 25% (6h)
Above 13.9 mmol/L	Less than 5% (1h 12min)
Each 5% increase in time in range (3.9-10.0 mmol/L) is clinically beneficial.	

Average Glucose **7.9** mmol/L

Glucose Management Indicator (GMI) **-**

Glucose Variability **19.0%**

Defined as percent coefficient of variation (%CV); target ≤36%

TIME IN RANGES

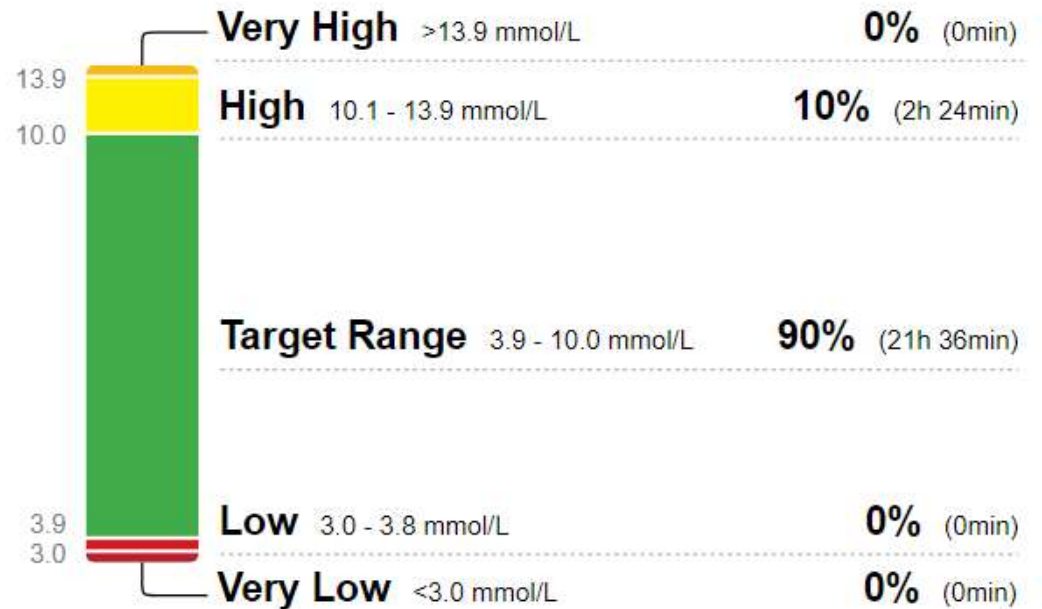

Changes post CGM

Parameter	May 2024	November 2024
HbA1C(mmol/mol)	86	54
Weight(Kg)	144	133.8
Total Cholesterol (mmol)	7.2	5.5

Mrs MK



- 58 year old Indian woman
- Initially referred by her GP to start insulin-Hba1c 103
 - Previously on Galvumet 50/1000mg po bd
 - Gliclazide 80mg po bd
- Seen by Diabetes Nurse specialist
- Noted fasting sugars 6-8mmol post prandial 10-13mmol
- Empagliflozin started 10mg
- Gliclazide to max dose 160mg/day
- Initial Hba1c 103-> 77 by October 2024
- Trial of Libre commenced in Late November 2024

Type 2

Other medical problems include Diabetic Proliferative retinopathy

Neuropathic symptoms with reduction of protective sensation.

Treated Hypertension: Blood pressure 118/76 mmHg

- Raised BMI: Weight 74.1 kg height 156.5 cm BMI 30
- Hypothyroidism
- History of treated breast cancer

AGP Report

19 November 2024 - 2 December 2024 (14 Days)

LibreView

GLUCOSE STATISTICS AND TARGETS

19 November 2024 - 2 December 2024 **14 Days**

Time Sensor Active: **97%**

Ranges And Targets For	Type 1 or Type 2 Diabetes
Glucose Ranges	Targets % of Readings (Time/Day)
Target Range 3.9-10.0 mmol/L	Greater than 70% (16h 48min)
Below 3.9 mmol/L	Less than 4% (58min)
Below 3.0 mmol/L	Less than 1% (14min)
Above 10.0 mmol/L	Less than 25% (6h)
Above 13.9 mmol/L	Less than 5% (1h 12min)
Each 5% increase in time in range (3.9-10.0 mmol/L) is clinically beneficial.	

Average Glucose **8.6** mmol/L

Glucose Management Indicator (GMI) **7.0%** or 53 mmol/mol

Glucose Variability **30.5%**

Defined as percent coefficient of variation (%CV); target $\leq 36\%$

TIME IN RANGES



Review of Libre

- Some overnight lows , Gliclazide
- Reduced to 80mg overnight
- Can potentially modify breakfast
- Increase Empag to 25mg to smooth out post Breakfast rise

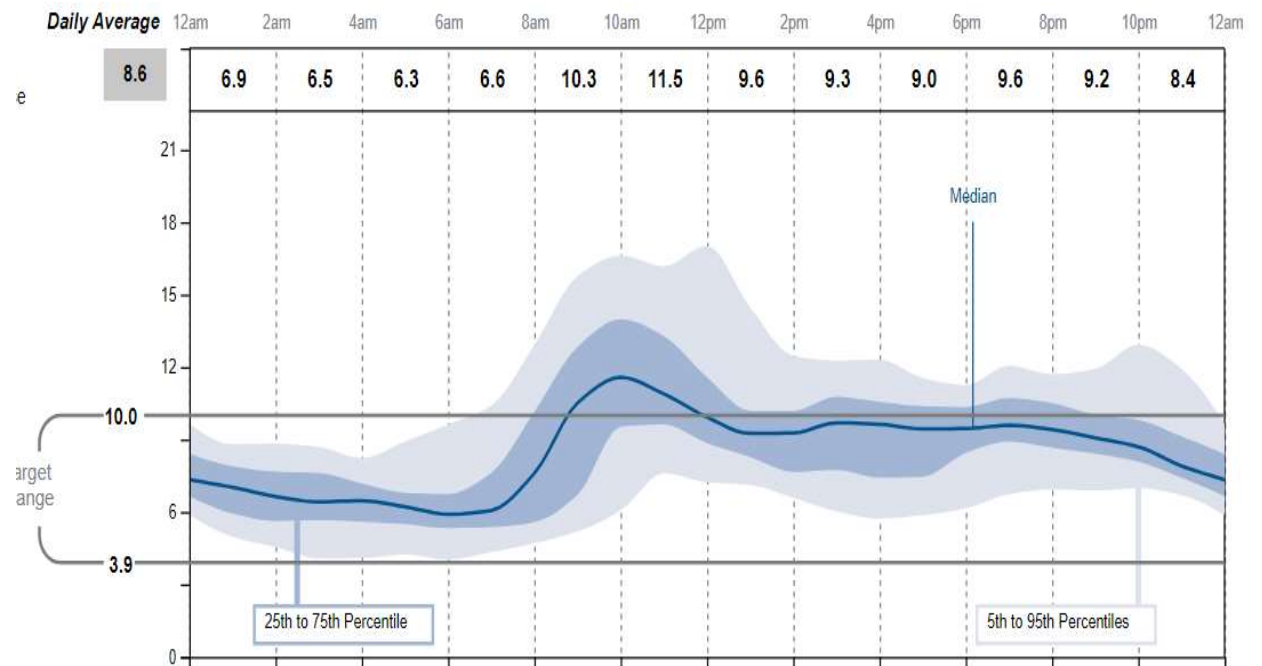

Mr BZ

- Type 2 diabetes
- Age 35
- End Stage Renal impairment
- Peritoneal dialysis
- Using Libre
- Limitations on Usefulness by MARD
- Seen in Clinic
- Medications
 - Lantus
 - Metformin



AGP Report

DOB: 26/12/1985

DEVICE: FreeStyle LibreLink

FRANCIS & DIABETES SERVICE

PHONE: 094861491

Generated: 18/01/2025

AGP Report

LibreView

15 March 2024 - 28 March 2024 (14 Days)

GLUCOSE STATISTICS AND TARGETS

15 March 2024 - 28 March 2024

14 Days

Time Sensor Active:

97%

Ranges And Targets For	Type 1 or Type 2 Diabetes
Glucose Ranges	Targets % of Readings (Time/Day)
Target Range 3.9-10.0 mmol/L	Greater than 70% (16h 48min)
Below 3.9 mmol/L	Less than 4% (58min)
Below 3.0 mmol/L	Less than 1% (14min)
Above 10.0 mmol/L	Less than 25% (6h)
Above 13.9 mmol/L	Less than 5% (1h 12min)
Each 5% increase in time in range (3.9-10.0 mmol/L) is clinically beneficial.	

Average Glucose 8.8 mmol/L

Glucose Management Indicator (GMI) 7.1% or 54 mmol/mol

Glucose Variability 25.8%

Defined as percent coefficient of variation (%CV); target ≤36%

TIME IN RANGES



Changes in clinic

- Added Vildagliptin
- Reduce dose of Lantus



Case IV TL

- 58 year old woman
- Diagnosed with diabetes in 2010
- Refused to accept diagnosis
- Years of Poorly controlled Diabetes
- Late 2023- presented with a CVA and Quadrantanopia
- Hba1c 126
- Started Empagliflozin- Euglycemic DKA
- Started Lantus