

THYROID

CASES & FAST FACTS

Dr Ole Schmiedel MRCP MD FRACP AFRACMA

Endocrinologist & Physician

HYPERTHYROIDISM (T-TOX)

1. Autoimmune disease
 1. Graves
 2. Postpartum
 3. Hashimotos
2. Nodular disease
 1. Toxic adenoma
 2. Toxic nodular goitre
3. Drugs/other
 1. Amiodarone (Type I and 2)
 2. De Qervains
 3. Excess thyroid hormone
 4. TSH-oma, TH resistance

PRESENTATION /CLINIC

- **Graves**

- Ophthalmopathy
- Female (10:1)
- Rapid onset
- Severe thyrotoxicosis
- Associated AID

- **TN or TNG**

- T3-toxicosis
- Sub-clinical
- Slow onset
- Older
- Palpable nodules

? FHx, Drug Hx, Pain over the thyroid, pregnancy

PRESENTATION /CLINIC

- **Hashimotos**

- Lymphocytic infiltration
- AB positive (TG> TPO AB)
- Transient thyrotoxicosis
- Tri-phasic response
- Hypothyroidism
- Low uptake at scintigram

- **Post-partum**

- < 6/12 post partum
- 50% Graves
- 50% PP-thyroiditis
- Tri-phasic response
- Generally spontaneous recovery

INVESTIGATIONS

- TFT's (fT3, fT4, TSH)
- TPO AB
- TG AB
- TSH receptor AB
(Thyroid stimulating IG)

- **Who needs US?**
- **Who should request US?**
- **Who needs Sscinthigram ?**

1. Autoimmune disease
 1. Graves
 2. Postpartum
 3. Hashimotos
2. Nodular disease
 1. Toxic adenoma
 2. Toxic nodular goitre
3. Drugs/other
 1. Amiodarone (Type 1 & 2)
 2. De Qervains, Riedels,

INVESTIGATIONS

- **Ultrasound**

- Euthyroid TFT's
- Thyroid nodule
- Thyroid cancer ?

- **Scintigram**

- Thyreotoxicosis
- ? Thyreoditis
- ? Toxic nodule vs. Graves

Treatment

- Carbimazole
- Propylthiouracil
- Radioiodine
- Watch and wait

HYPOTHYROIDISM

Causes

With goitre

- Hashimotos
- Iodine deficiency

Without goitre

- Atrophic thyreoditis
- Other thyreoditis
- Congenial

Pituitary/hypothalamic

Iatrogenic

- Radioiodine
- Surgery
- Drugs (iodine, lithium)

Hypothyroidism and pregnancy

- ▣ Treatment adjustment
- ▣ Target TSH ?
- ▣ What to follow?

HYPOTHYROIDISM

- **Target TSH?**
 - **Subclinical hypothyroidism ?**
 - **TSH vs. symptoms**
 - **Thyroxine absorption**
 - Food
 - Drugs
 - Medical conditions
- **How much Thyroxine ?**
 - Age
 - Gender
 - Cause of hypothyroidism (remaining thyroid function)
 - Difference of replacement vs TSH suppression Rx for thyroid cancer
 - Approximate Dose T4:
 - Male: 1.5 mcg/kg
 - Postmenopausal woman: 1.7 mcg/kg
 - Premenopausal woman: 2.2 mcg/kg

L-THYRONINE (T3)

- BTA (UK)
- Patient interest groups
- Evidence
- Clinical approach
- Who can get it
- How to use T3
- Safety
- When not to use T3
- Long acting T3
- Armour thyroid

Thyroid Function Tests in Pregnant Women

30 y/o woman

12 weeks gestation

No thyroid history, negative exam

Free T4 1.6 ng/dL (0.8-1.8)

TSH 0.13 mIU/L (0.5-4.5)

- How do you explain these test results?
- What would you do?
- (Should she have had TFT's checked?)

— iodine sufficient/
no AITD

Changes in Thyroid Tests during Gestation



Courtesy of Dr. C. Spencer

Median and 95% TSH confidence limits (Hong Kong)

Panesar et al, Ann Clin Biochem 38:329, 2001

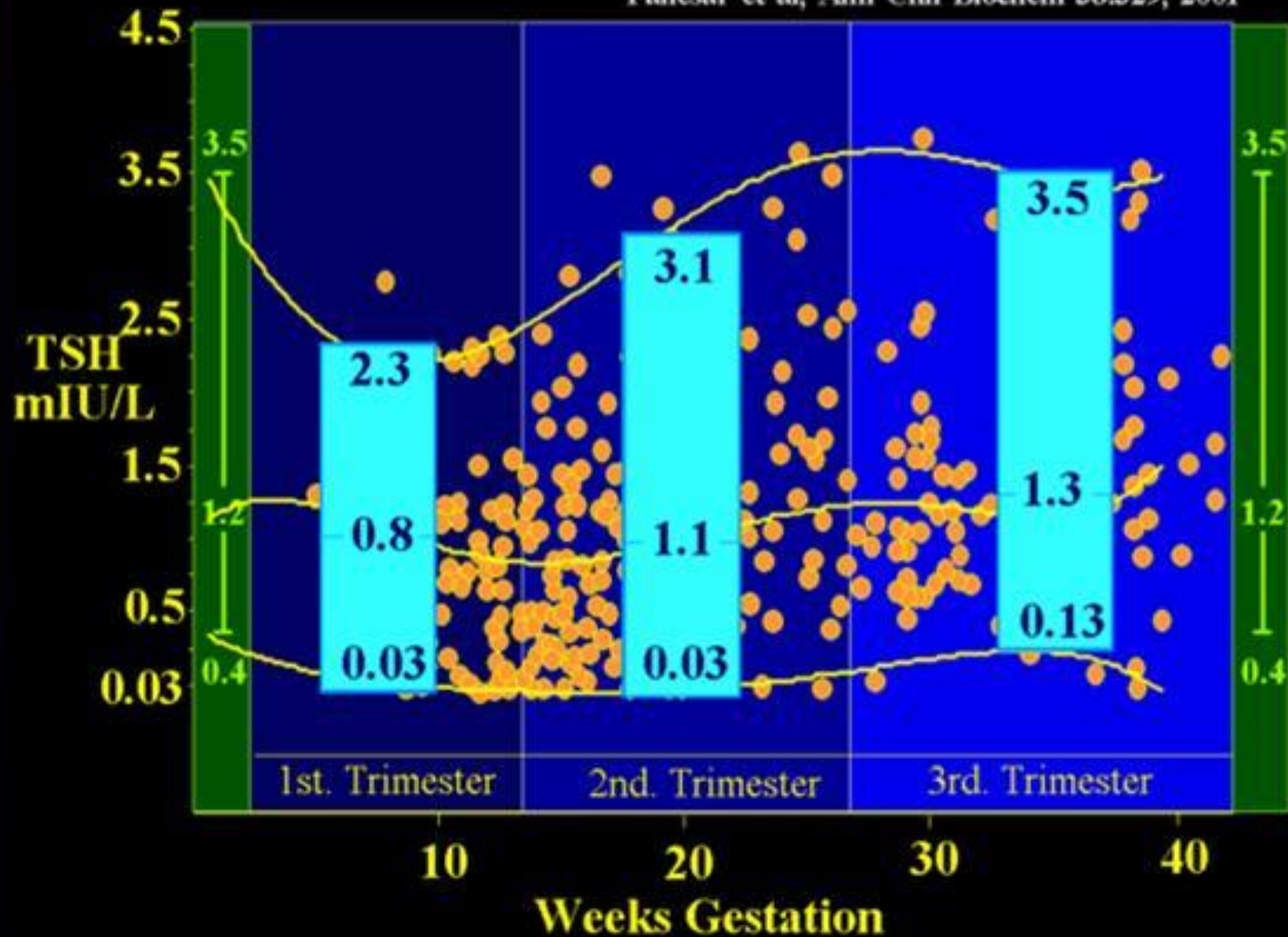

Median, 5th, 95th, and 97.5th %ile of TSH by week of gestation in 17,298 women

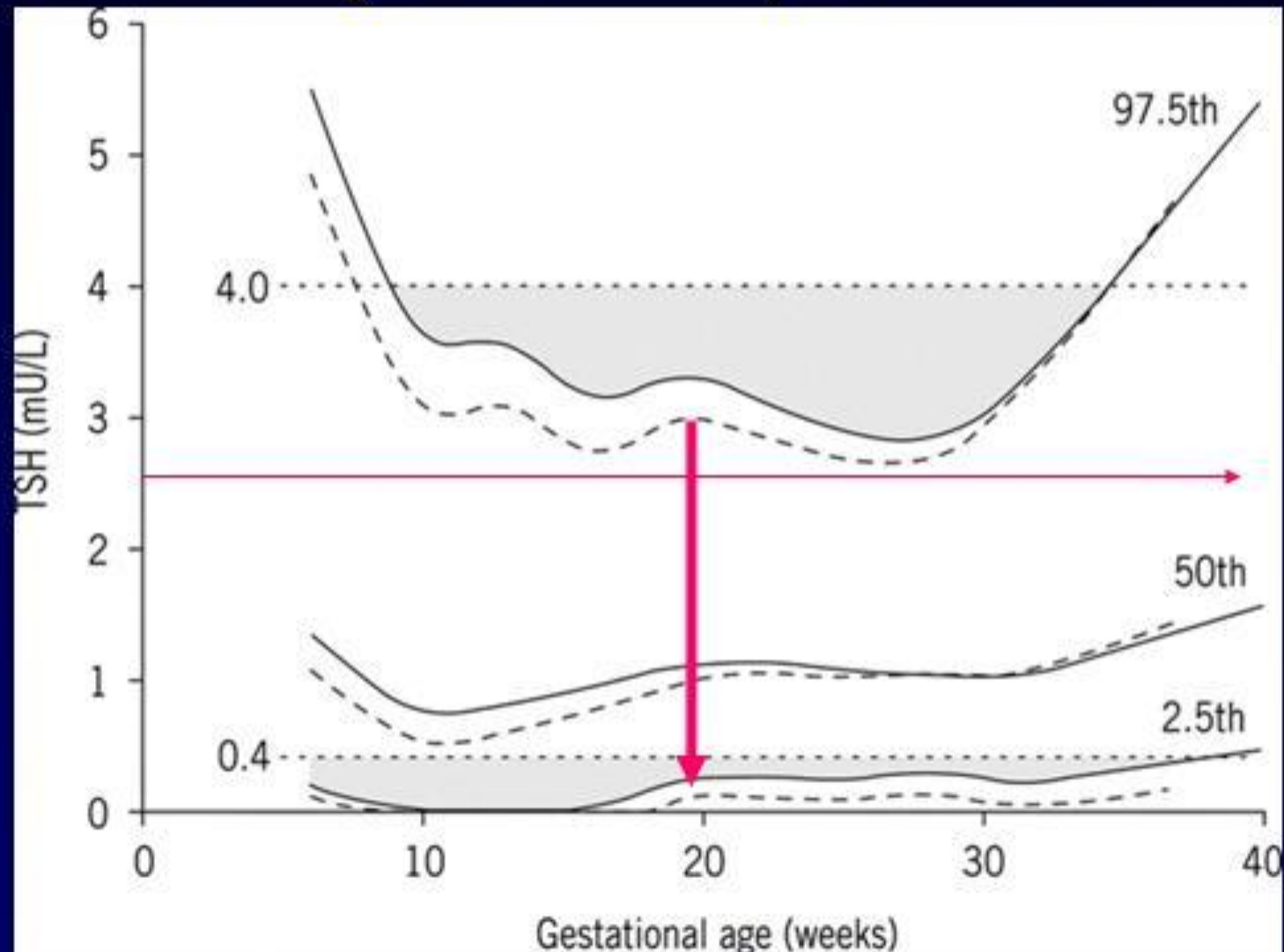

Case 4

48 y/o man

- fatigue and cold intolerance
- decreased libido and erectile function
- thyroid not enlarged
- TSH = 2.2 mIU/L (0.3-5.0)
- fT4 = 0.6 ng/dL (0.8-1.8)

How do you explain these test results? What would you do?

Case 4

- 48 y/o man
 - TSH = 2.2 mIU/L (0.3-5.0)
 - fT4 = 0.6 μ g/dl (0.8-1.8)

 - Testosterone 10 μ g/dl (250 - 900)
 - LH/FSH = normal
 - AM cortisol = 14 μ g/dl (7-22)
 - Prolactin = 6800 ng/dl (< 20)

Case 4

Giant Prolactinoma

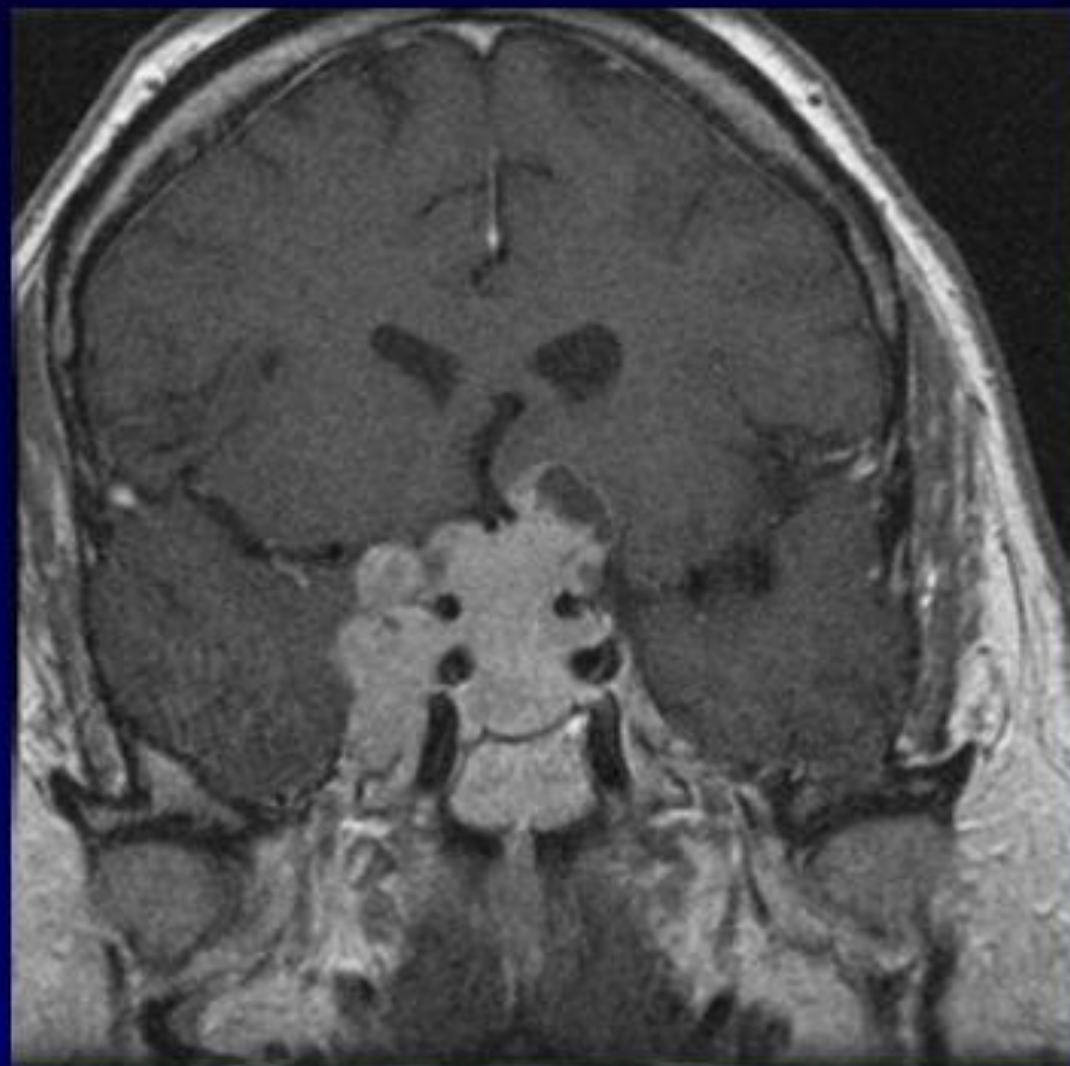

Sheehan's Syndrome

Atmaca et al. Thyroid 2007

72 patients with Sheehan's syndrome:

- 56 (85%) had normal TSH levels
- 4 (6%) had low TSH levels
- 6 (9%) had sl. Elevated TSH levels

TABLE 1. COMPARISONS OF CHARACTERISTICS OF THE GROUPS^a

Groups	CH0 (n = 56)	CH1 (n = 10)	Euthyroid (n = 6)	Control (n = 10)
Age (yr)	54.3 ± 10.9 (29–75)	52.2 ± 8.4 (38–65)	50.02 ± 12.3 (31–63)	49.0 ± 9.1 (32–67)
Duration of the disease (yr)	17.2 ± 8.4 (4–36)	21.0 ± 9.4 (5–39)	18.6 ± 10.5 (6–30)	
fT ₃ (N; 2.2–4.7 pg/ml)	0.96 ± 0.77 (0.03–3.05)	1.81 ± 0.81 (0.24–2.90)	2.61 ± 1.00 ^b (0.86–3.30)	
fT ₄ (N; 8–20 pg/ml)	3.10 ± 2.30 (0.10–7.80)	10.3 ± 3.02 (8–16)	11.6 ± 4.30 ^b (8.30–19.7)	
TSH (N; 0.2–4.5 μIU/ml)	2.09 ± 1.71 (0.10–6.80)	0.96 ± 1.03 (0.01–2.90)	2.43 ± 1.81 (0.29–4.79)	1.33 ± 0.53 (0.35–2.0)

Case 4

Pearls

- If suspicion of thyroid dysfunction is more than minimal, always measure T4 (total or free) with TSH
- TSH is “normal” in hypopituitarism (much of the time)
- Also true for other pituitary hormones (LH/FSH, PRL, GH, ACTH)

Case History

A 27 yo woman, 15 weeks pregnant, presents with nausea, dyspnea and palpitations. She has Graves' disease; admitted previously for similar symptoms.

Meds: PTU 200 mg QID, Propranolol 20 mg TID

PE: BP 154/70 P 125 T 101 Ht 5'7" Wt 135 lb.

MS: agitated CV: no rales, no S3, no edema

Thyroid: diffuse (> 100 gm); + bruit

Lab: TSH: < 0.01 mU/L (nl: 0.5-5.0)

FT4 12.9 ng/dl (nl: 0.8-1.8) T3 958 (nl: 90-180)

Does she have thyroid storm?

How would you initiate treatment?

Thyroid Storm Score

Feature	Score	Feature	Score
Fever:		Pulse:	
99-99.9	5	99-109	5
100-100.9	10	110-119	10
101-101.9	15	120-129	15
102-102.9	20	130-139	20
103-103.9	25	>139	25
>103.9	30	Atrial fibrillation	10
CNS:		CHF:	
Absent	0	Absent	0
Mild (agitation)	10	Mild (edema)	5
Moderate (delirium)	20	Moderate (rales)	10
Severe (sz, coma)	30	Severe (pulm edema)	15
GI:		Precipitant History:	
Absent	0	Absent	0
N, V, D, Pain	10	Present	10
Jaundice	20		

Treatment of Thyroid Storm

Although PTU is traditionally preferred because of its effects on T4 to T3 conversion, there is no evidence that PTU is more efficacious than Methimazole in Thyroid Storm.

**Use Either ATD in High Dose:
Methimazole 60-120 mg daily in Divided Doses
PTU 600-1200 mg daily in Divided Doses**

**Methimazole and PTU Can Be Given PO, NG Tube, or Rectally
Methimazole Can Be Given IV**

Thyroid Storm Treatment

■ Reduce Thyroid Hormone Synthesis

- ◆ Propylthiouracil (PO, NG, Rectal): 200 mg Q 4-6 hours
- ◆ Methimazole (PO, NG, Rectal): 20 mg Q 4-6 hours

■ Reduce Thyroid Hormone Release

- ◆ Sodium Iodide (IV): 1 gm over 24 hours
- ◆ Potassium Iodine (PO): 5-10 drops TID [SSKI, Lugol's]

■ Reduce Heart Rate

- ◆ Esmolol (IV): 500 ug over 1 min, then 50-300 ug/kg/min
- ◆ Metoprolol (IV): 5-10 mg Q 2-4 hours
- ◆ Diltiazem (IV): 0.25 mg/kg over 2 min, then 10 mg/min, or
(PO): 60-90 mg Q 6-8 hours

■ Support Circulation and Oxygenation

- ◆ Stress Dose Glucocorticoids IV
- ◆ IV Fluids
- ◆ Oxygen